

- LEGENDA**
- MURO TIPO 1 - h = 1,50 m
 - MURO TIPO 2 - h = 1,50 m
 - MURO TIPO 3 - h = 2,50 m
 - VIGA BALDRAME - h = 0,40 m
 - GRADIL - h = 1,53 m
 - GRADIL - h = 2,03 m
 - PORTÃO

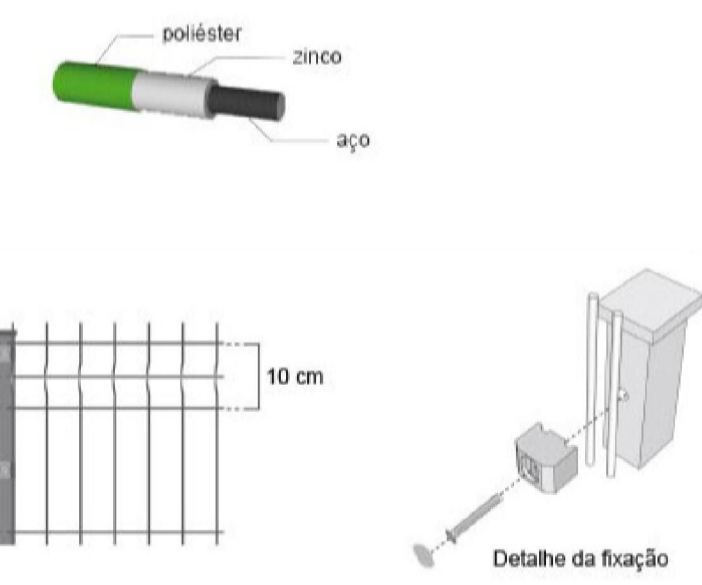
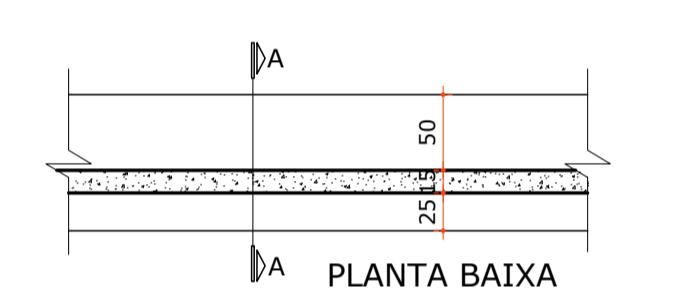
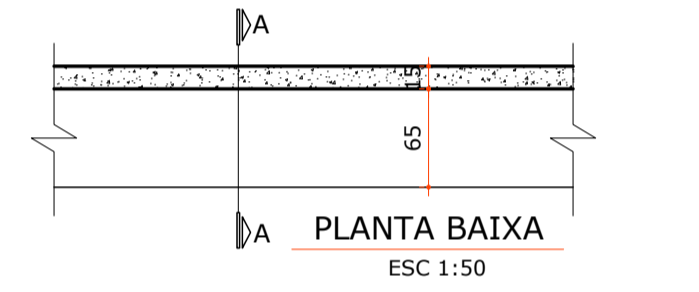
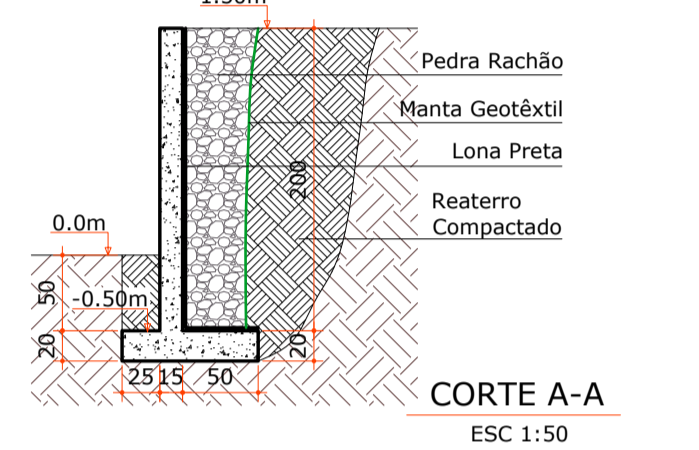
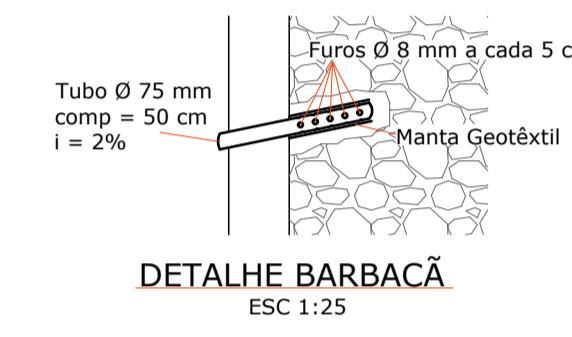
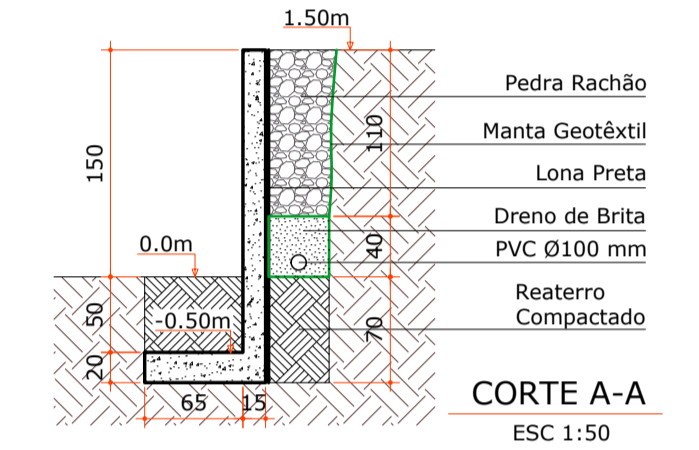
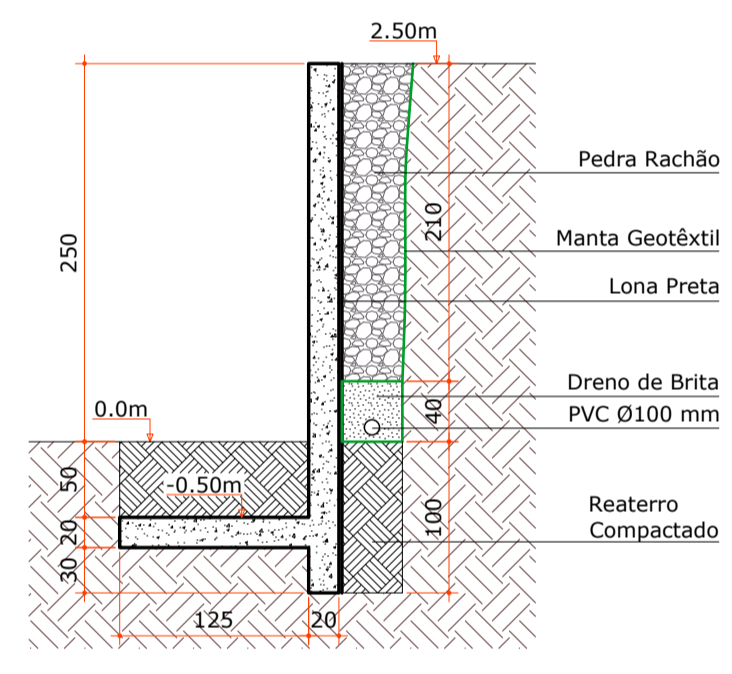
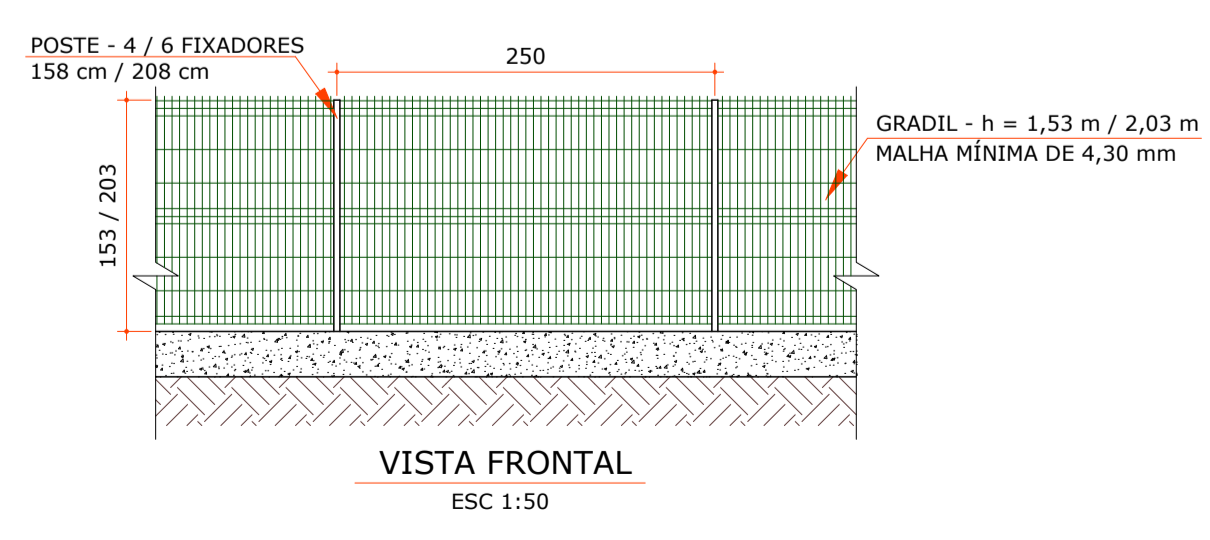
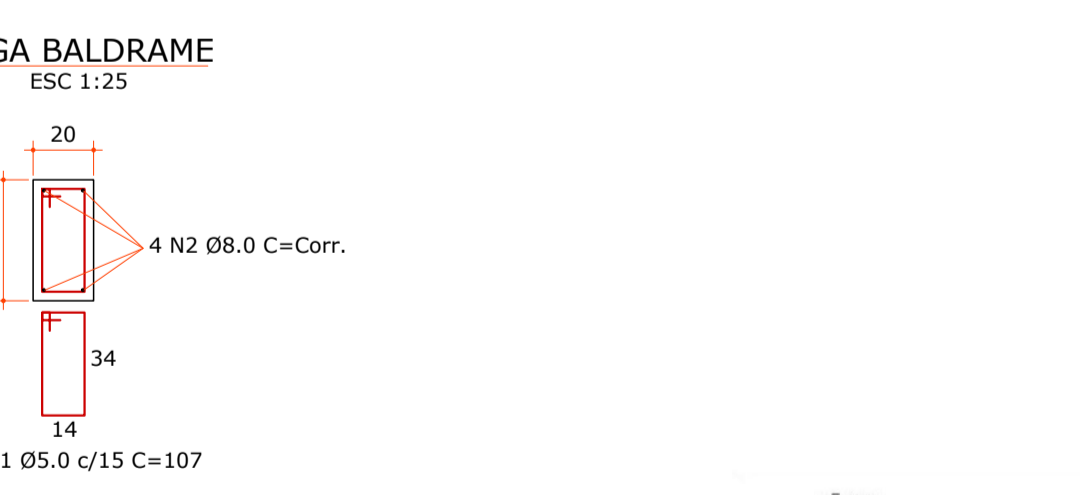
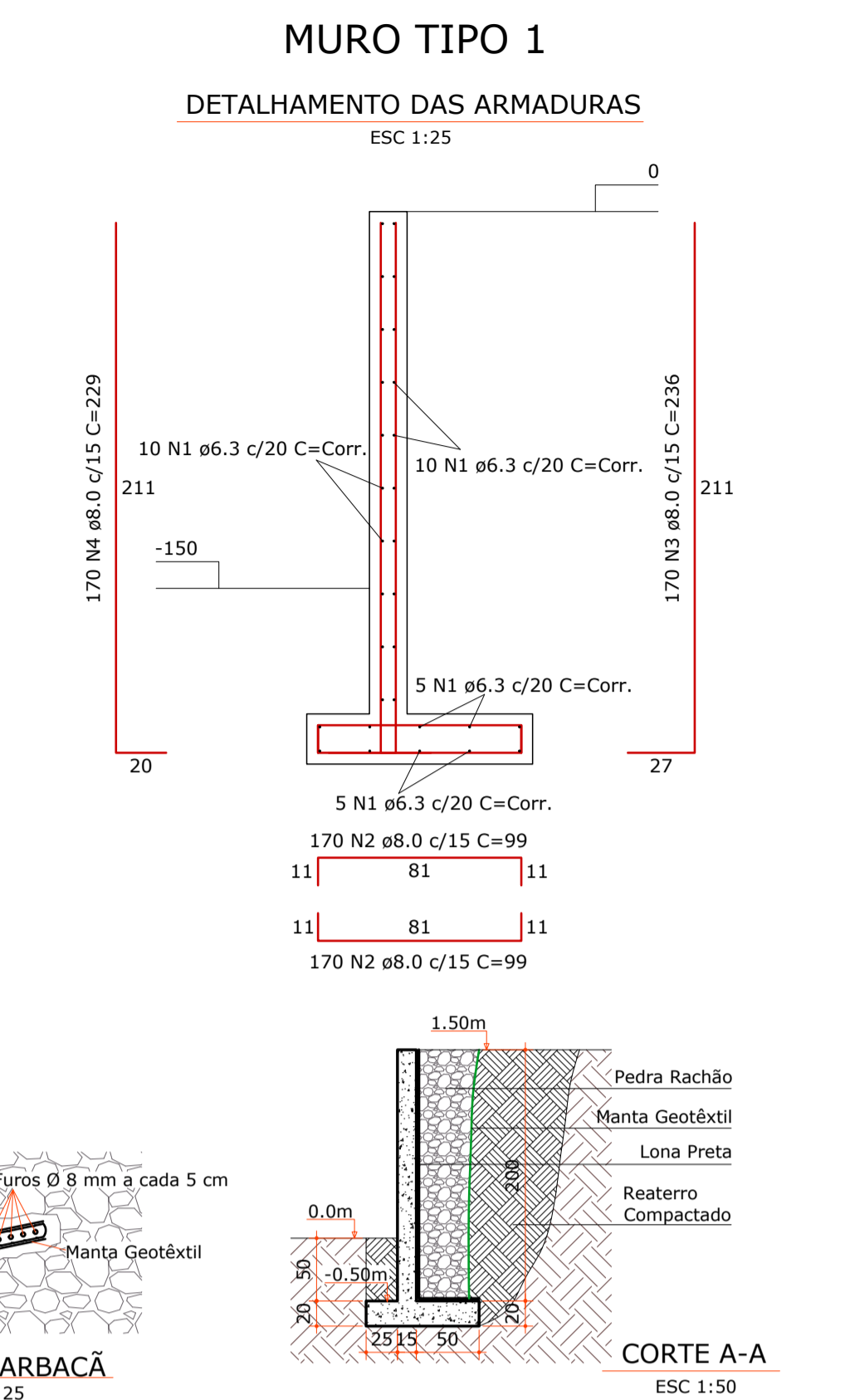
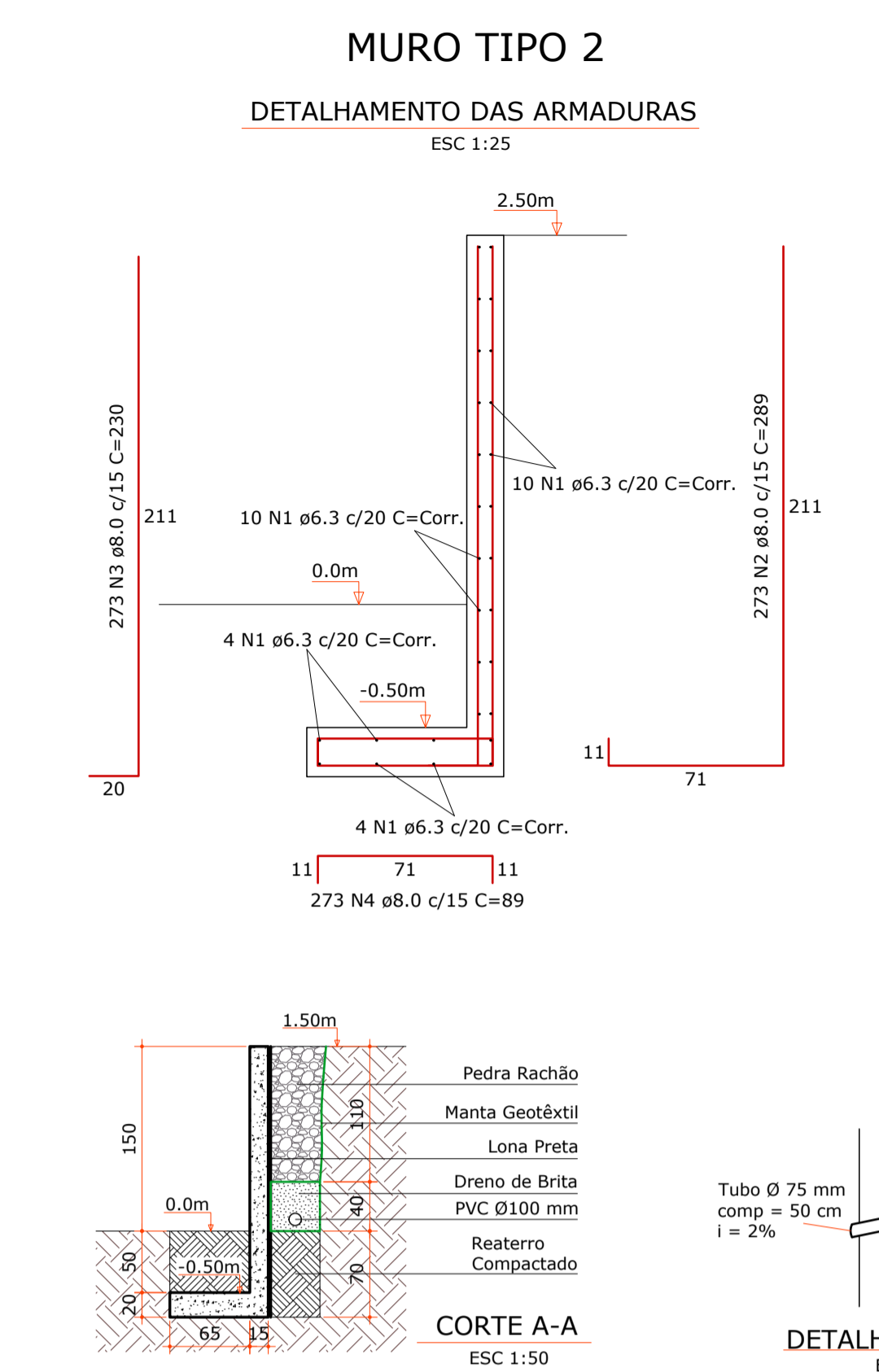
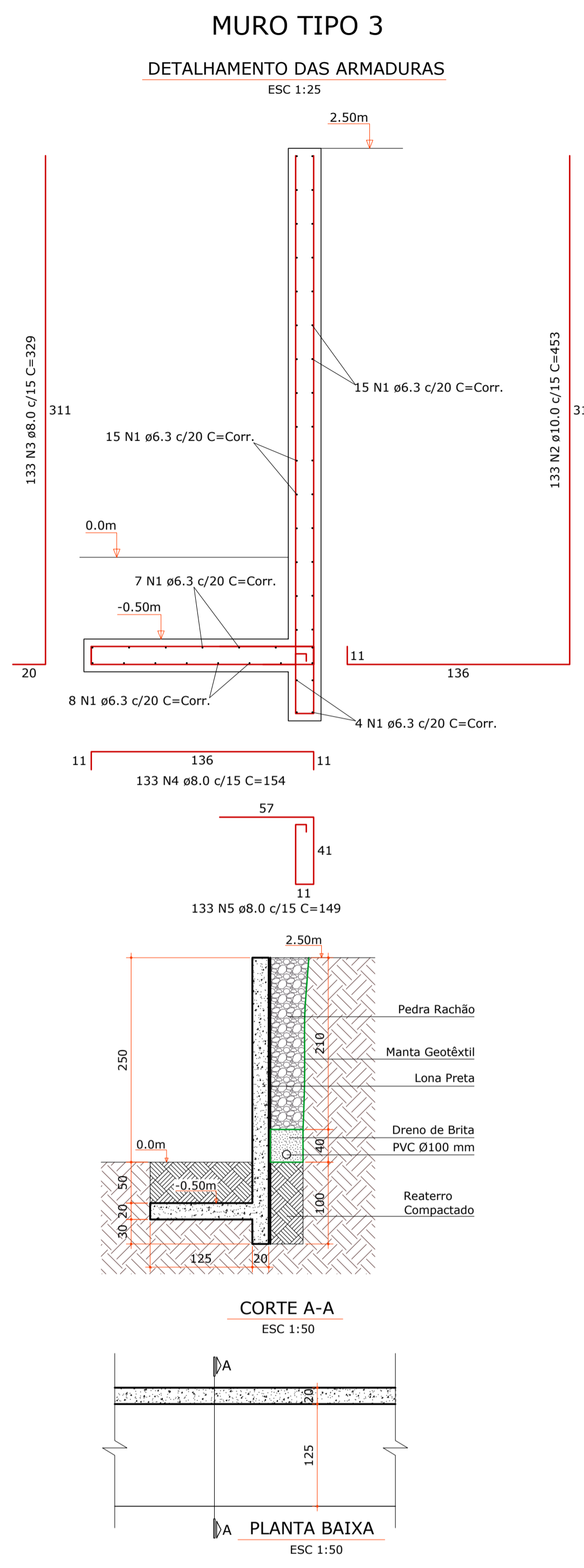

GRADIS				POSTES		
Altura (m)	Largura (m)	Nº de curvaturas por painel	Peso (kg)	Altura (m)		Nº de fixadores por poste
1,03	2,50	2	10,5	Base Chumbada	Base Aparentada	
1,53		3	15,5	1,50	1,08	
2,03		4	20,4	2,00	1,58	
2,43		4	24,3	2,50	2,08	
				3,00	2,48	7

Aprovações:

Rua Roberto Trompowski, 68 - 2º andar / Tel: 49 3522-2800 - www.ammoc.org.br - e-mail: ammoc@ammoc.org.br - Joaçaba/SC

PREFEITURA MUNICIPAL DE VARGEM BONITA

Obra: **MUROS E CERCAMENTO DO CRAS**

Local da Obra: **AVENIDA XV DE NOVEMBRO - CENTRO**

Conteúdo: **LOCAÇÃO E DETALHAMENTOS**

Responsável Técnico:
 Ana Júlia U. de Carvalho - Eng. Civil - Crea/SC 105.295-8
 André Brito Dotti - Eng. Civil - Crea/SC 162.237-5
 Denir Narcizo Zulian - Eng. Civil - Crea/SC 50.805-8
 Fábio Zilio Caron - Eng. Civil - Crea/SC 140.642-7
 Lucas F. Balestrin - Eng. Agrônomo - Crea/SC 156.743-7
 Max Mooshammer - Eng. Civil - Crea/SC 139.164-0
 Suellen Karine Cervelin - Eng. Civil - Crea/SC 166.933-0

Quaisquer alterações consulte os responsáveis técnicos:

Assinatura Responsável Técnico: **Fábio Z. Caron** Assinatura Prefeito(a) Municipal: _____

Desenho: **Fábio Z. Caron** Data: **Março / 2022** Escala: **Indicada (s)** Área Total: **-**

ARQUITETÔNICO / ESTRUTURAL

ARQ EST 01/01