

BARRA DE FERRO CHATO LAMINADO
1 1/2" x 3/8"

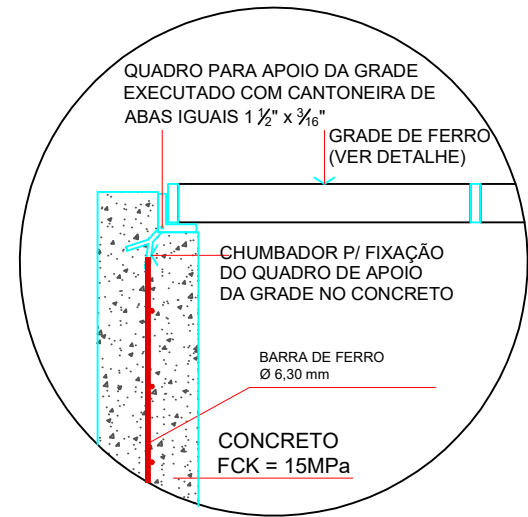

DETALHE APOIO DA GRADE
Escala 1/15

70,00
1,00 33,50 1,00 33,50 1,00m

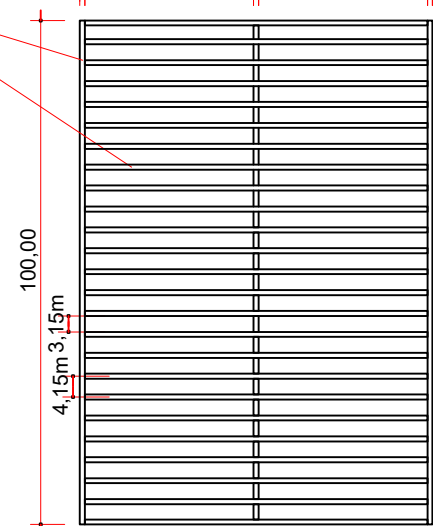

VISTA SUPERIOR

DETALHE DA GRADE
Escala 1/15

BARRA DE FERRO CHATO LAMINADO
1 1/2" x 3/8"

CORTE

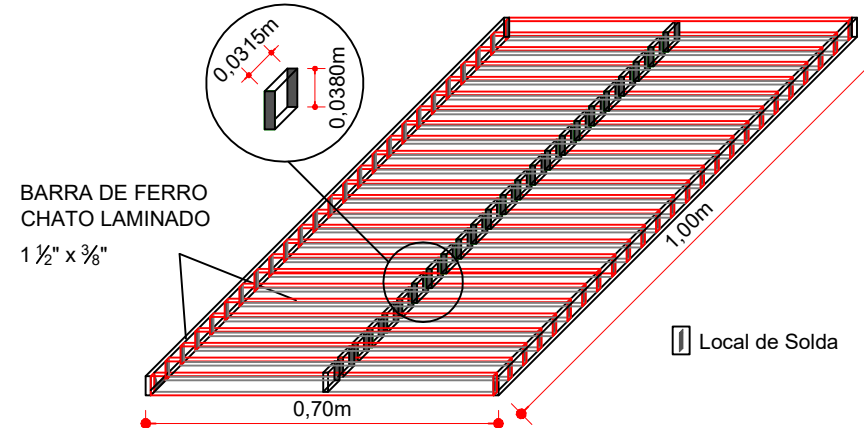

PERSPECTIVA DA GRADE
Escala 1/15

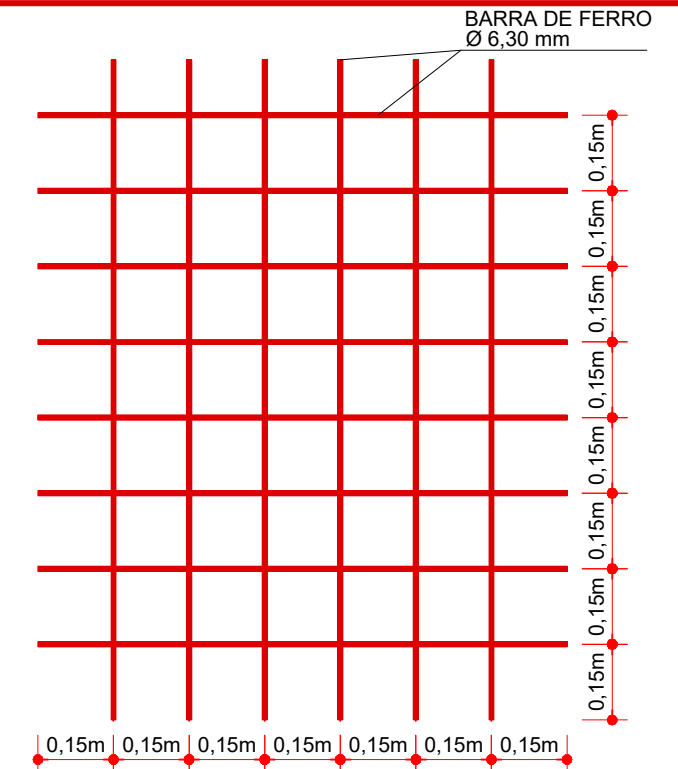

DETALHE DA ARMADURA
Escala 1/15

BOCA DE LOBO - TIPO I - Ø300mm/Ø400mm

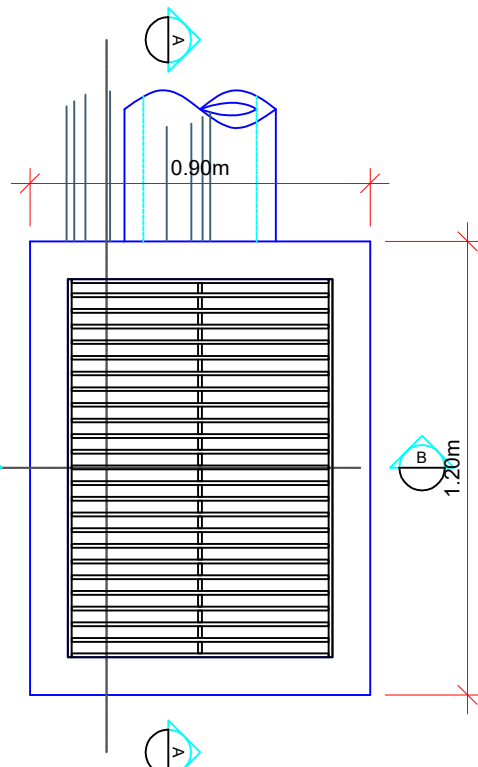

PLANTA BAIXA
Escala 1/20

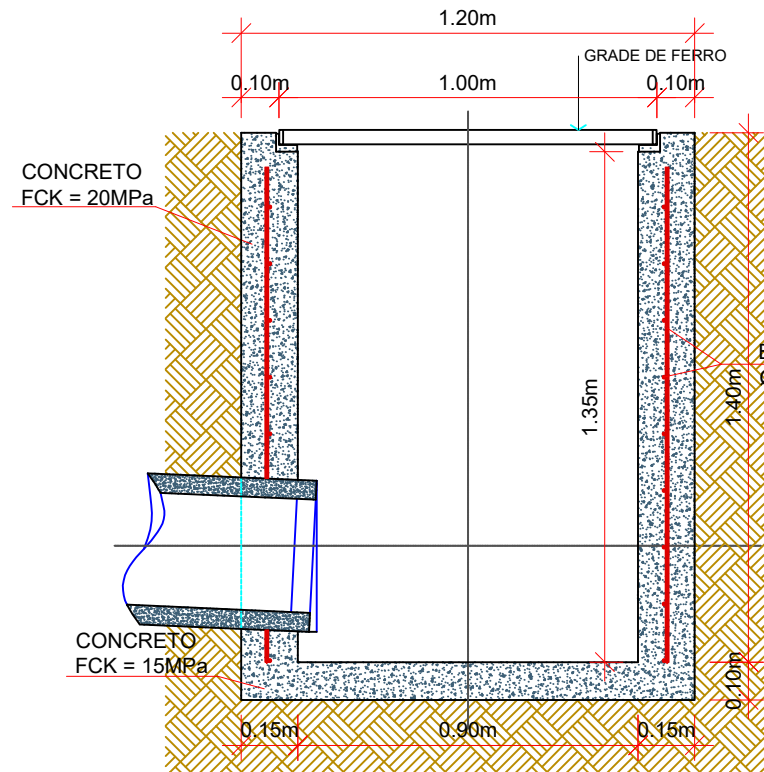

CORTE AA
Escala 1/20

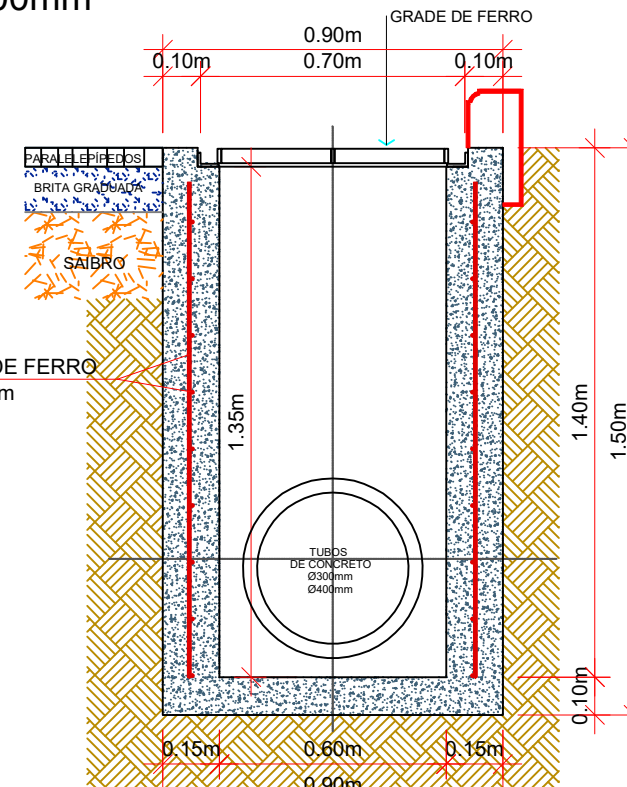

CORTE BB
Escala 1/20

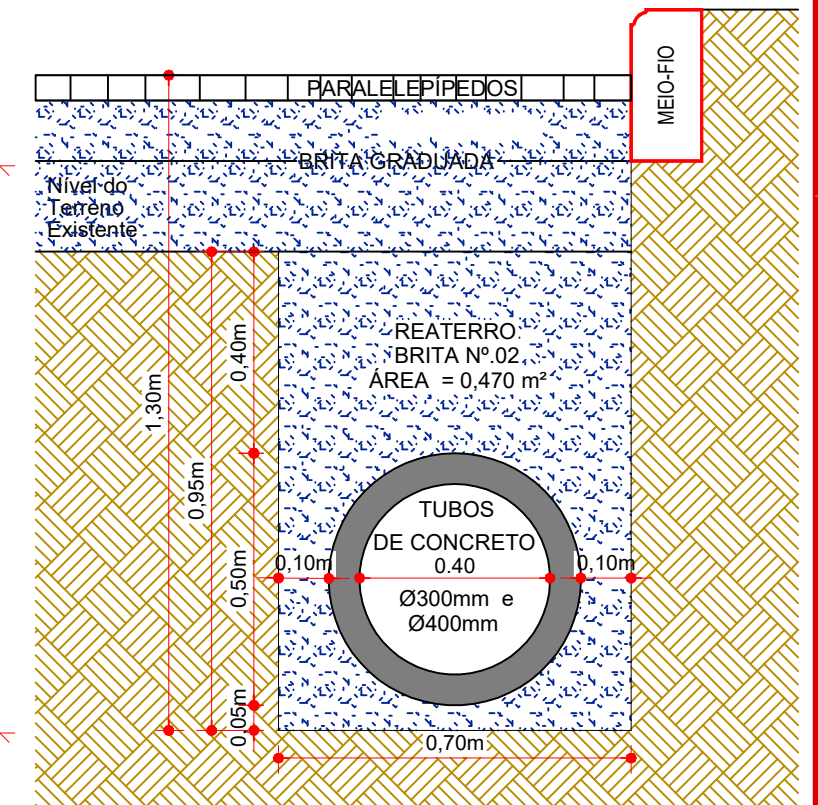

SEÇÃO DE REATERRO DE VALA
VALA COM TUBULAÇÃO DE Ø 400 mm
ESCALA: 1/15

ENGENHEIRO RESPONSÁVEL

PREFEITO MUNICIPAL

ammoc
Associação dos Municípios do Meio Oeste Catarinense

Projeto: ANA JÚLIA UNGERICH - ENG. CIVIL-CREA/SC 105.295-8
ANDRE BRITO DOTTI - ENG. CIVIL-CREA/SC 162.237-5
DENIR NARCIZO ZULIAN - ENG. CIVIL - CREA/SC 50.805-8
LUCAS FELIPE BALESTRIN - ENG. AGRÔNOMO - CREA/SC 156.743-7
MAX MOOSHAMMER - ENG. CIVIL - CREA/SC 139.164-0

Desenho: EDSON ABATTI
Data: ABRIL DE 2020
Revisão: ABRIL DE 2020

Escala: INDICADA (S)

Projeto: **DRENAGEM**
Trecho: RUAS LOT. GIASSON

Prancha: **DRE. 02/03**